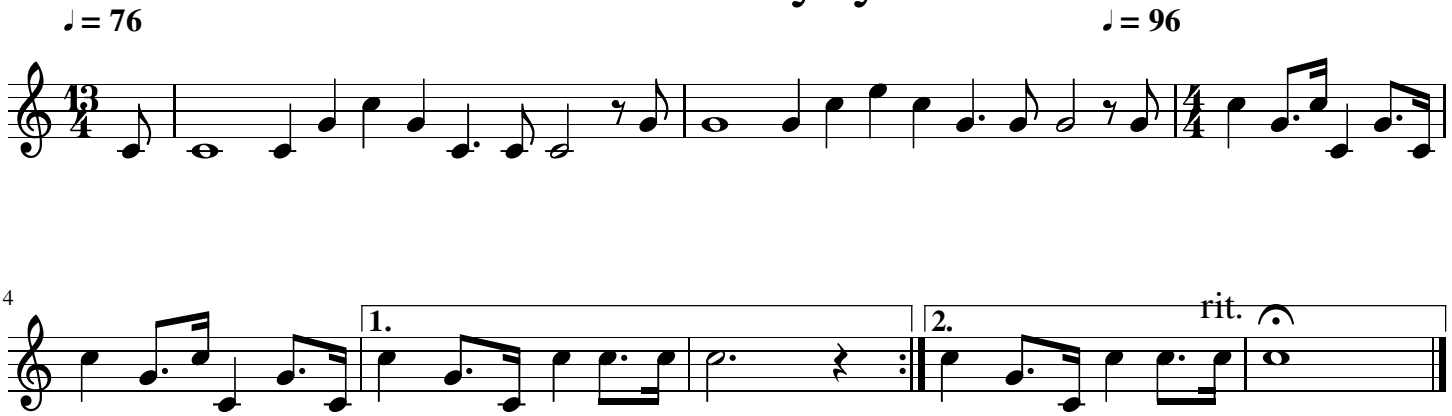Fanfara na stopięćdziesięciolelcie sprowadzenia żubra do Pszczyny